Klarinette

Schottisch

# Klänge vom Wildstrubel

Pius Ruhstaller

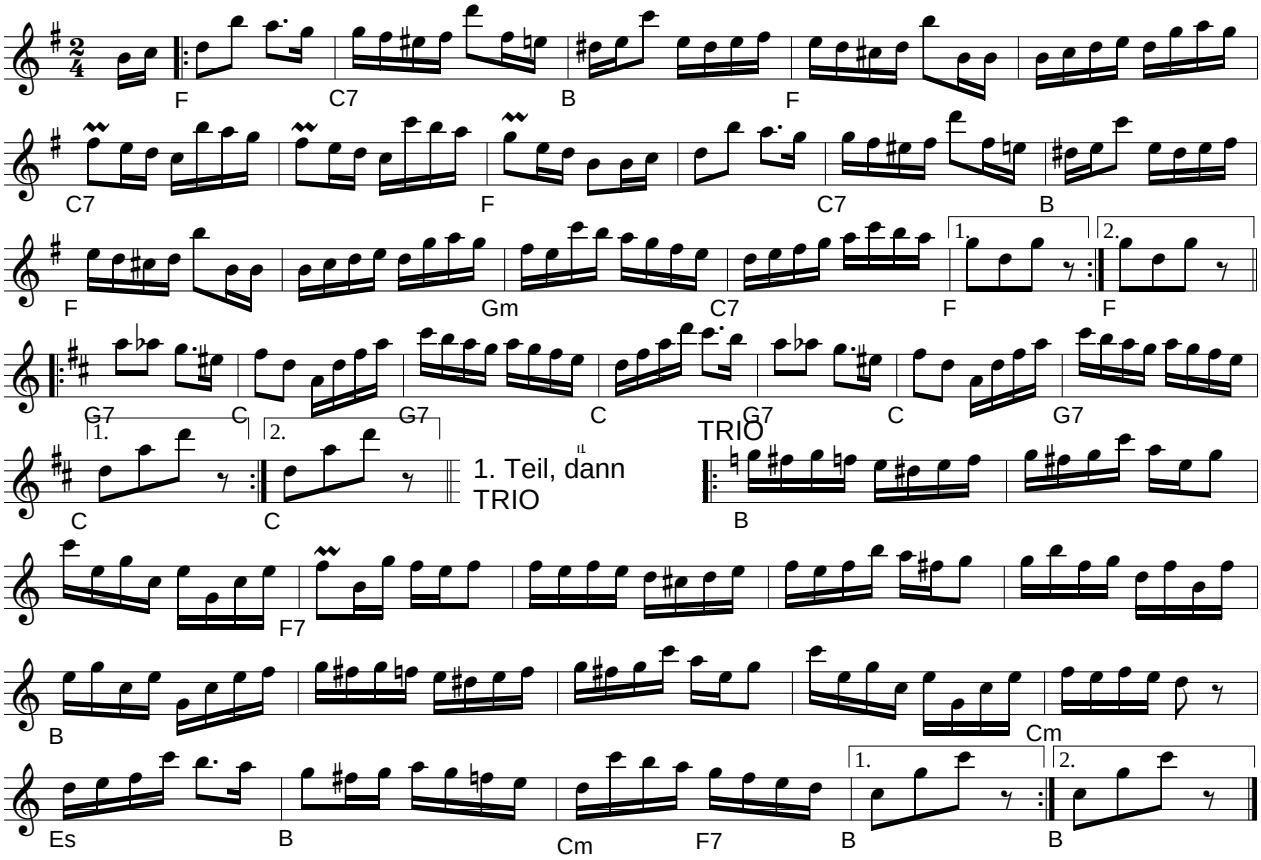


18.08.2015 / PR

2. Klarinette

Schottisch

# Klänge vom Wildstrubel

Pius Ruhstaller

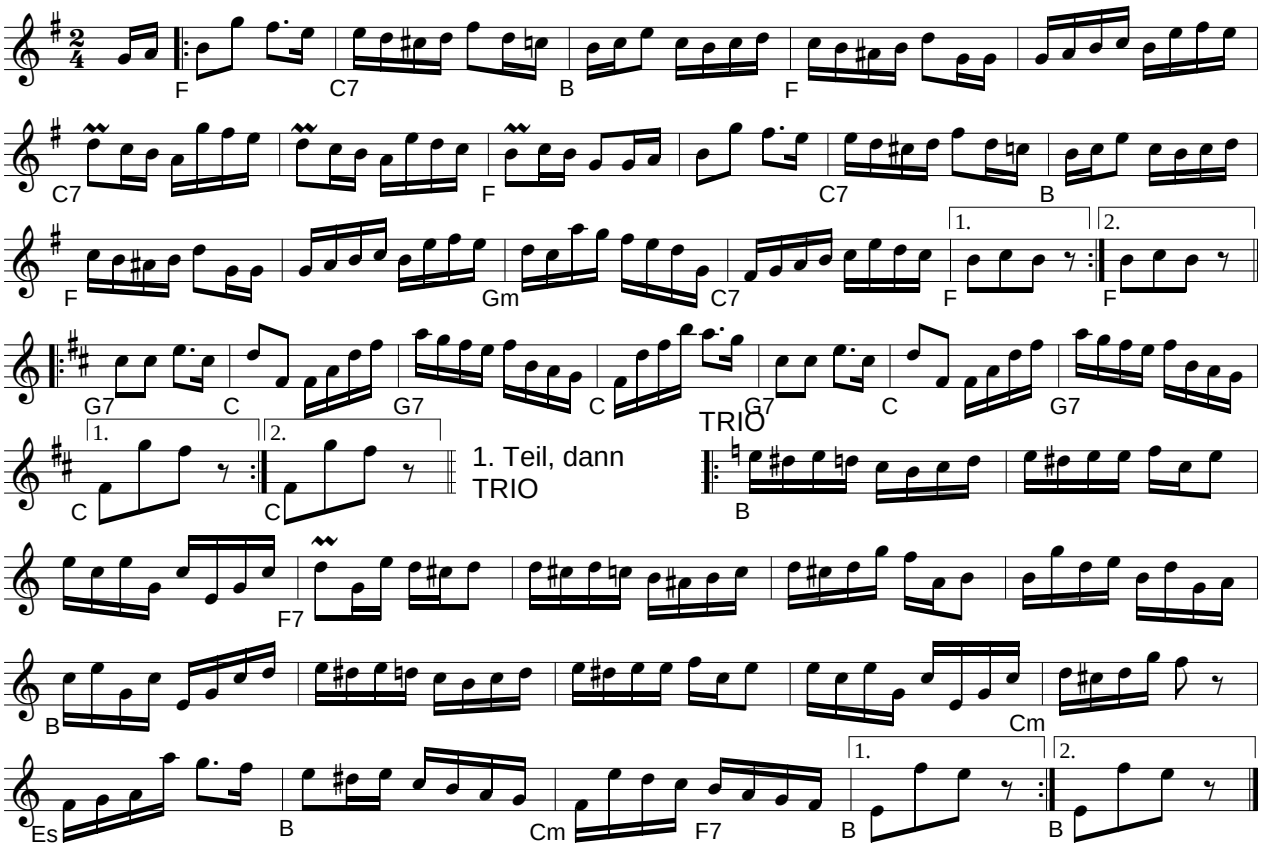


03.05.2018 / PR